Clarkson Primary School

An Independent Public School

8 Aldersea Circle (Cnr Renshaw Blvd) Clarkson WA 6030
Tel:6207 5200 SMS:0408 930 191
Email:Clarkson.PS@education.wa.edu.au
Website:www.clarksonprimaryschool.com.au
Clarkson Primary School Community - Facebook page
Clarkson Primary School App: Download from Itunes or Googleplay. Find us on INSTAGRAM - clarksonprimary

Newsletter
22nd September 2021

Clarkson PS is a Positive Behaviours School

Positive Behaviour Support (PBS) is a positive school wide approach to behaviour management. It will build on and integrate a range of existing strategies to improve behaviour, learning & safety. It's a proactive approach whereby expected behaviours are explicitly taught, allowing students to make better choices. PBS is an evidence based approach which focuses on early intervention and emphasises self-discipline.

The 7 components of PBS are:

1. Leadership
2. Defining expected behaviour
3. Teaching expected behaviour
4. Encouraging expected behaviour
5. Engagement strategies
6. Responding to unproductive behaviours
7. Ongoing monitoring

At Clarkson Primary School we have four expected behaviours which are set out on our behaviour matrix:

1. Be respectful
2. Be safe
3. Be responsible
4. Be a learner

These four expected behaviours sit alongside our fully embedded learning dispositions that staff & students identified as key components that make a great learner at Clarkson Primary School. Great learners are:

1. Cooperative
2. Resilient
3. Persistent & never gives up
4. Great communicators
5. Are willing to take risks with their learning

Our Whole School Positive Student Behaviour Support Plan is currently under review and will be updated ready for implementation from the commencement of 2022. We have and will be focusing on Positive behaviors' throughout term 4 to improve outcomes for your children.

Please have a great break with your children. There have been many great things take place over this last very busy term and we are looking forward to more great things in term 4.

Kind regards
Mr Tony Shields

SCHOOL BOARD MEMBERS

Chairperson
Madlen Griffiths
ECU Senior Research Assistant

Principal
Anthony Shields

Associate Principal Co-opt
Lloyd Morris

Secretary Co-opt
Denise Shackleton
Manager Corporate Services

Staff Representatives
Kerry Buhner
Con Mitskis

Community Representatives
Mark Folkard
MLA - Burns Beach

Linda Aitken
City of Wanneroo Councillor

Zina Cordery
ECU Lecturer

Nicola Pendleton
WA Health Department Mental Health Nurse

P&C Representative
Sanella Bruce-Tairoski

Parent Representative
Lara Edwards
Jade Morrison

FACTION CARNIVAL RESULTS

Thank you to everyone who came along and supported our annual sports day faction carnival. It was a fabulous day weather wise and thoroughly enjoyed by all. A HUGE congratulations to Tuart who are this year's faction carnival winners and a round of applause to our Spirit Award winners Banksia.

Congratulations also to our 2021 Champion Boy and Girl from each year level.

Yr 2 Boy Champion	Zyv Bekkers	Tuart
Yr 2 Boy Champion	Thomas Pickett	Wattle
Yr 2 Boy Runner Up	Kobe Hudson	Tuart
Yr 2 Girl Champion	Sophia Gaff	Wattle
Yr 2 Girl Runner Up	Hallie Kendrick	Banksia
Yr 3 Boy Champion	Nate Shore	Wattle
Yr 3 Boy Runner Up	Ivan Wojcieski	Tuart
Yr 3 Boy Runner Up	Sava Zdrunkovic	Jarrah
Yr 3 Girl Champion	Heidi Kahia	Wattle
Yr 3 Girl Runner Up	Sylence Arrowsmith	Jarrah
Yr 3 Girl Runner Up	Javiera Caceras Moya	Banksia
Yr 4 Boy Champion	Marial Gum	Tuart
Yr 4 Boy Runner Up	Oliver Howarth	Tuart
Yr 4 Boy Runner Up	Mason Stevens	Jarrah
Yr 4 Boy Runner Up	Dominic Whiting	Jarrah
Yr 4 Girl Champion	Sim Kaur	Tuart
Yr 4 Girl Runner Up	Kaylee Kenyon	Banksia
Yr 5 Boy Champion	Lucky Fazzalari	Jarrah
Yr 5 Boy Runner Up	Keenan Munro	Tuart
Yr 5 Girl Champion	Jahzara Tuitama	Banksia
Yr 5 Girl Runner Up	Kelliesha Dimer	Wattle
Yr 6 Boy Champion	Jamie Norris Cronin	Jarrah
Yr 6 Boy Runner Up	Connor Hepper	Jarrah
Yr 6 Girl Champion	Elle Cowcill-Rapp	Jarrah
Yr 6 Girl Runner Up	Summer Adams	Tuart

TERM 4 PLANNER

TERM 4 Week	Monday	Tuesday	Wednesday	Thursday	Friday
1	11th Oct Term 4 Commences	12th Oct	13th Oct Yr6 Icy Poles	14th Oct	15th Oct Yr6 Icy Poles EDUDANCE (HIPHOP
2	18th Oct	19th Oct	20th Oct Yr6 Icy Poles	21st Oct	22nd Oct Yr6 Icy Poles EDUDANCE (HIPHOP
3	25th Oct OPEN School Board Meeting 3pm Staffroom	26th Oct	27th Oct Yr6 Icy Poles P&C MEETING 6pm	28th Oct	29th Oct Yr6 Icy Poles EDUDANCE (HIPHOP
4	1st Nov	2nd Nov	3rd Nov Yr6 Icy Poles Kindy Orientation INFORMATION NIGHT	4th Nov	5th Nov Yr6 Icy Poles EDUDANCE (HIPHOP
5	8th Nov	9th Nov	10th Nov Yr6 Icy Poles	11th Nov Newsletter GOOD STANDING ACTIVITIES	12th Nov Staff Professional Development Day Students DO NOT ATTEND.

These dates are subject to change.

2021 OPEN SCHOOL BOARD MEETING

Please be advised the 2021 OPEN School Board Meeting is scheduled for Monday 25th October from 3pm in the school staff room. All parents/guardians and community members are welcome to attend.

2022 PLANNING

Planning for 2022 is currently in progress. If your child is **NOT** returning to Clarkson Primary School for the 2022 school year then PLEASE CONTACT, the office on 6207 5200 to advise.

BOOK FAIR

Thank you to the school community for their support towards this year's Book fair. Over $3500 was raised $1,000 of which was returned to the school to purchase additional library resources.

A MASSIVE thank you also to Mrs Wright for organising this year's Book Fair and her many assistants who kindly stepped up and helped out when the fair became happily busy with customers. It was wonderful to see the school community come together and assisting one another.

INSTAGRAM

Clarkson Primary School can now be found on Instagram. You can follow us at http://instagram.com/clarksonprimary. School information and communications can also found on our school Facebook page https://www.facebook.com/groups/ClarksonPSCommunity by downloading our school app. Via SeeSaw messages sent out by your classroom teachers and admin. Our school sign located at the main carpark at the front of the school and via our website at www.clarksonprimaryschool.com.au.

ONE BIG VOICE

A huge Congratulations to our ONE BIG VOICE CHOIR students who participated in the Friday the 20th August event at the RAC Arena. Thanks also to Miss Kennedy, Ms Penrose and Mrs Edwards for their efforts in organising and assisting on the day. One Big Voice is Australia's largest children's choir with 7000 students and their families celebrating in joyous affirmations of the life changing power of song. Well done to all involved.

Parliament House

This year, our school prefects had the privilege to go to Parliament House.

Mr Mark Folkard kindly invited our eight school leaders to a day at parliament. The students learnt about parliament from a whole new perspective. They learnt about individual politicians and the systems they must abide by. The prefects also got to experience Parliament House's fine cuisine, trying an array of delectable dishes, including:

kangaroo, teriyaki chicken and many other delicious foods. The students also got to see the parliament art gallery, amazed by the art, they went back to school with more knowledge about parliament's system than they had arrived with.

Georgia Rm 13 (Head Prefect)

UNIFORM CONCEPTS

For all your school uniform needs please visit Uniform Concepts at 1 Sarasota Pass in Clarkson.

Opening Times are
Monday –Friday 9 -5pm
Saturday 9 – 3pm

Please note the shop will be closed from the 27th of September until the 2nd October inclusive.

UNIFORMCONCEPTS
NELL GRAY

SCHOOL UNIFORM
SUPER STORE

We would like to welcome you to our
Clarkson Super Store
conveniently located at
1 Sarasota Pass, Clarkson, WA 6030

A one stop shop for all your quality school uniform requirements.
Our friendly, experienced staff will make buying uniforms a breeze!

DURING TERM 4 2021

All new students are encouraged to make an appointment with the uniform shop for a fitting during Term 4, thus avoiding long queues in January. Appointments can be made by logging onto ***www.appts-uc.as.me****. Alternatively, you can contact the uniform shop on* ***9270 4656****. Please note that the most popular times for appointments are after 3pm weekdays and Saturday mornings so book early to avoid disappointment.*

Why not take advantage of our $20 Layby service? Visit our store during Term 4 and secure your Back-to-School uniform order with just a $20 deposit, pay off the balance and collect your order before 22 January to avoid the rush, long queues and last-minute panic!

Online Ordering available by visiting our website
nellgray.com.au

OPENING TIMES

Monday - Friday: 9am – 5pm
Saturday: 9am – 1pm

Closed on Sundays, Public Holidays & partly during term breaks.
Please telephone for details.

Closed 27 Sep 2021 – 2 Oct 2021 inclusive
Closed for the Festive Season from Saturday 18 Dec 2021 until Tuesday 4 Jan 2022.

Tel: 08 9270 4656 Email: clarkson@uc.nellgray.com.au Website: nellgray.com.au

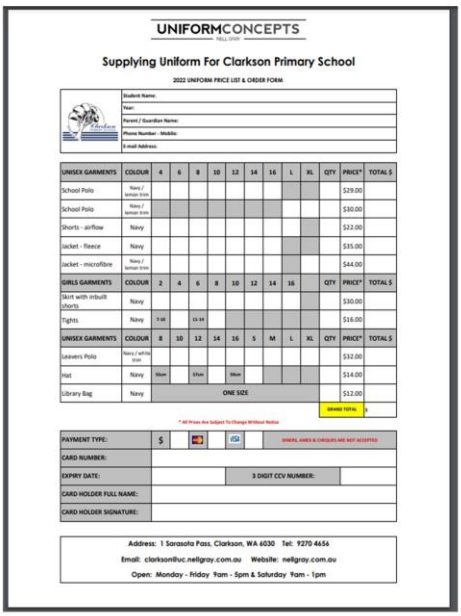

UNIFORMCONCEPTS
NELL GRAY

Supplying Uniform For Clarkson Primary School

2022 UNIFORM PRICE LIST & ORDER FORM

Student Name:
Year:
Parent / Guardian Name:
Phone Number - Mobile:
E-mail Address:

UNISEX GARMENTS	COLOUR	4	6	8	10	12	14	16	L	XL	QTY	PRICE*	TOTAL $
School Polo	Navy / Sensor Grey											$29.00	
School Polo	Navy / Sensor Grey											$30.00	
Shorts - airflow	Navy											$22.00	
Jacket - fleece	Navy											$35.00	
Jacket - microfibre	Navy / Sensor Grey											$44.00	
GIRLS GARMENTS	**COLOUR**	**2**	**4**	**6**	**8**	**10**	**12**	**14**	**16**		**QTY**	**PRICE***	**TOTAL $**
Skirt with inbuilt shorts	Navy											$30.00	
Tights	Navy	7-10		11-14								$16.00	
UNISEX GARMENTS	**COLOUR**	**8**	**10**	**12**	**14**	**16**	**S**	**M**	**L**	**XL**	**QTY**	**PRICE***	**TOTAL $**
Leavers Polo	Navy / white trim											$32.00	
Hat	Navy	50cm		57cm		58cm						$14.00	
Library Bag	Navy	ONE SIZE										$12.00	
											GRAND TOTAL	$	

* All Prices Are Subject To Change Without Notice

PAYMENT TYPE:	$				CHEQUE, AMEX & CHEQUES ARE NOT ACCEPTED
CARD NUMBER:					
EXPIRY DATE:			3 DIGIT CCV NUMBER:		
CARD HOLDER FULL NAME:					
CARD HOLDER SIGNATURE:					

Address: 1 Sarasota Pass, Clarkson, WA 6030 Tel: 9270 4656
Email: clarkson@uc.nellgray.com.au Website: nellgray.com.au
Open: Monday - Friday 9am - 5pm & Saturday 9am - 1pm

OUT OF SCHOOL CARE

OSHClub News
Before School / After School Care Program

Hi Families,

We hope you have had a wonderful term 3! I would like to start off by saying a huge thank you to our families for their donations. This term, we teamed up with ' No limits Perth' and helped them build care packages for the people of Afghanistan who are starting their lives over. The response has been incredible, and we are extremely grateful for all the generous donations. 😊

Our children at OSH love creative and imaginative activities. Some of these activities included painting, colouring, drawing sketching and origami. We also created a large 'cup dragon" for the classroom with everyone designing a cup to be a part of the final creation!

Sustainability was another focus for us this term with the children participating in a school rubbish collection, cardboard creations, bottle cap posters and watering our new plants.

We love encouraging the children to go outside and promote a healthy and active lifestyle for them at OSHCLUB. Some of their favourite activities for this term has been Soccer, ball Tag, Barrel Play, running races, Lava Monster and our OSHClub 'Catching Levels' game!

We hope everyone enjoys the break and we look forward to seeing you next term!

If your child would like to get involved, we do have some casual and permanent bookings available here at OSHCLUB. To find out more you can pop in and visit us in our OSHCLUB rooms or collect a pamphlet. You can also call us on the number or check out our website below.

Josh and Marion

Parent Information
OSHC program phone: 0478 100 318 **OSHClub Head Office: 9261 3200** ***All families must be enrolled to attend the program, remember this is Free!! Please create an account online at*** www.oshclub.com.au ***all bookings and cancellations can also be managed via your online account. For on the day bookings please contact the Coordinator direct at the program.***

Please be advised that the following are paid or not for profit advertisements. Clarkson PS in no way endorses any statements or claims made in these advertisements.

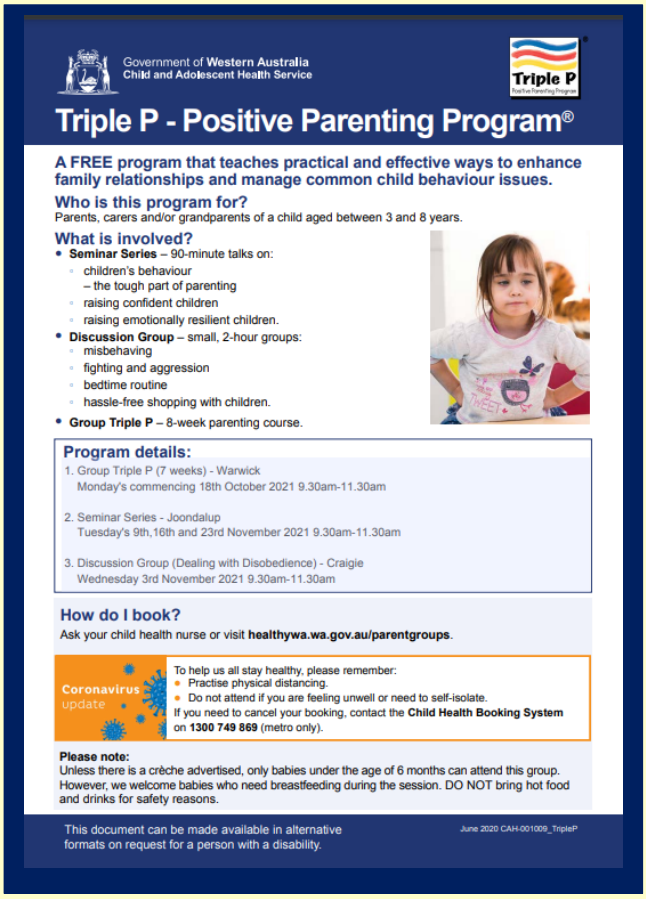

Government of Western Australia
Child and Adolescent Health Service

Triple P

Triple P - Positive Parenting Program®

A FREE program that teaches practical and effective ways to enhance family relationships and manage common child behaviour issues.

Who is this program for?
Parents, carers and/or grandparents of a child aged between 3 and 8 years.

What is involved?

- **Seminar Series** – 90-minute talks on:
  - children's behaviour – the tough part of parenting
  - raising confident children
  - raising emotionally resilient children.
- **Discussion Group** – small, 2-hour groups:
  - misbehaving
  - fighting and aggression
  - bedtime routine
  - hassle-free shopping with children.
- **Group Triple P** – 8-week parenting course.

Program details:

1. Group Triple P (7 weeks) - Warwick
   Monday's commencing 18th October 2021 9.30am-11.30am
2. Seminar Series - Joondalup
   Tuesday's 9th,16th and 23rd November 2021 9.30am-11.30am
3. Discussion Group (Dealing with Disobedience) - Craigie
   Wednesday 3rd November 2021 9.30am-11.30am

How do I book?
Ask your child health nurse or visit **healthywa.wa.gov.au/parentgroups**.

Coronavirus update

To help us all stay healthy, please remember:
- Practise physical distancing.
- Do not attend if you are feeling unwell or need to self-isolate.

If you need to cancel your booking, contact the **Child Health Booking System** on **1300 749 869** (metro only).

Please note:
Unless there is a crèche advertised, only babies under the age of 6 months can attend this group. However, we welcome babies who need breastfeeding during the session. DO NOT bring hot food and drinks for safety reasons.

This document can be made available in alternative formats on request for a person with a disability.

June 2020 CAH-001009_TripleP

Reintroducing Its All About Play

5 week program.

Its All About Play is back! IAAP is packed with multi-sensory toys, craft, dress ups, tactile experiences, colouring, and other activities and equipment to keep your child engaged. Playing with your child is not only fun; they develop emotional skills, creativity, and interact socially. This is a great opportunity for families to learn and play together. Free session for families only.

Clarkson: Mondays 9am - 11am
Girrawheen: Mondays 9am - 11am
Wanneroo: Fridays 9am - 11am
Yanchep/Two Rocks: Mondays 9am - 11am

Please see attachment and link below for more information

https://wanneroo.spydus.com/cgi-bin/spydus.exe/MSGTRNGEN/WPAC/CHILDREN